INSTRUMENT APPROACH CHART- ICAO

TOWER KARAKOL **120.1**

KYRGYZSTAN KARAKOL RNP RWY 10

TRANSITION LEVEL:	**FL150**	AD ELEV:	**5605'**
TRANSITION ALT:	**13000'**	THR ELEV:	**5569'**

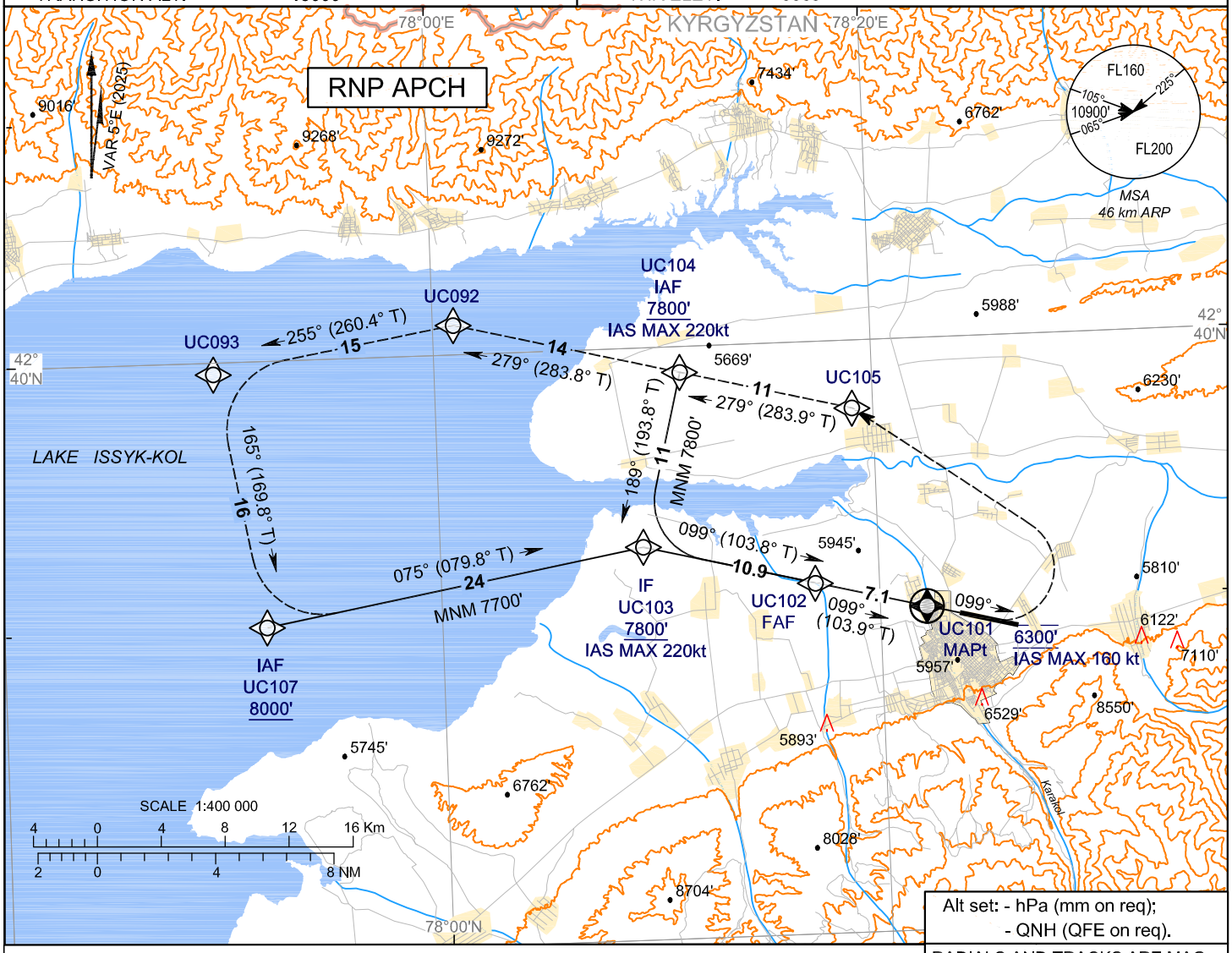

Alt set: - hPa (mm on req);
- QNH (QFE on req).

RADIALS AND TRACKS ARE MAG.

ELEV, HGT, ALT IN FEET

DISTANCES ARE IN KILOMETERS

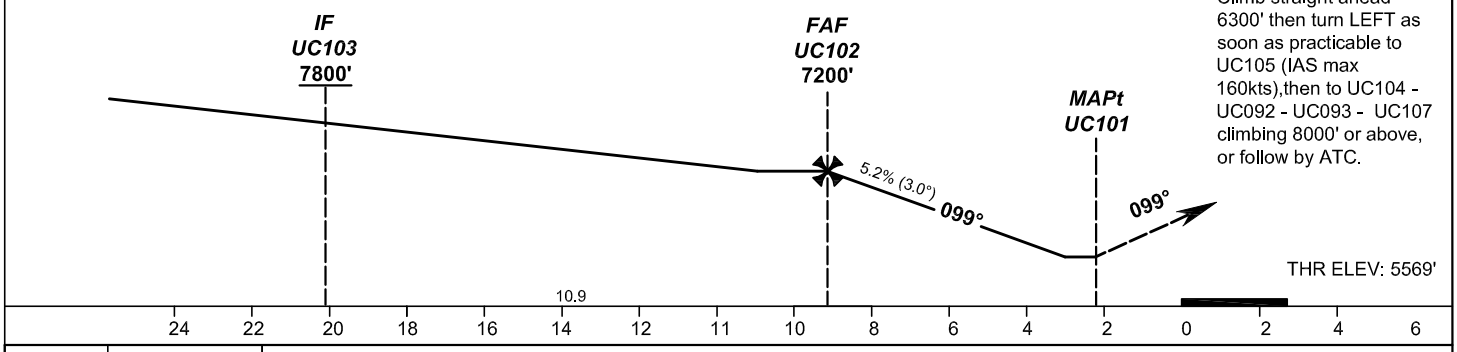

MISSED APPROACH
Climb straight ahead 6300' then turn LEFT as soon as practicable to UC105 (IAS max 160kts),then to UC104 - UC092 - UC093 - UC107 climbing 8000' or above, or follow by ATC.

ACFT CAT	OCA/H
	LNAV
A	6160'/(600')
B	
C	6170'/(610')

GROUND SPEED	KT	70	90	100	120	140	160	180
RATE OF DESCENT	ft/min	372	478	531	637	743	849	955

CHANGE: New chart.